F722 30.5x30.5mm HD Pro3

BetaFlight Target: SKYSTARSF722Pro
INAV Target: SKYSTARSF722HD

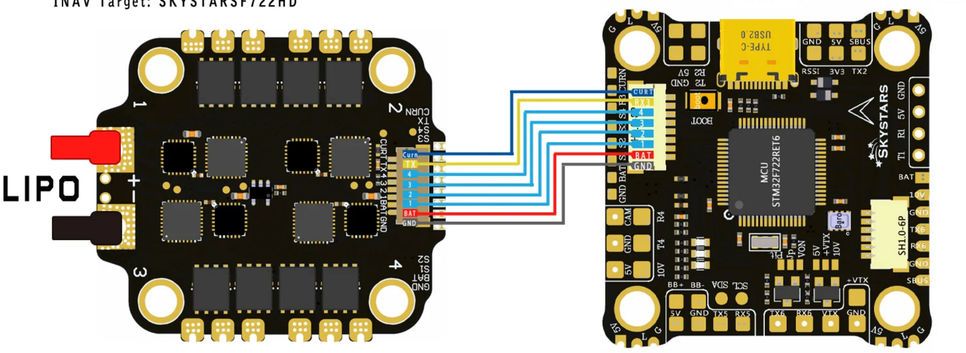

The Uart Port List:
UART1 Receivers
UART2 Vacancy
UART3 ESC TELE
UART4 Vacancy
UART5 GPS
UART6 DJI FPV/VTX

Skystars-rc | Facebook | INS

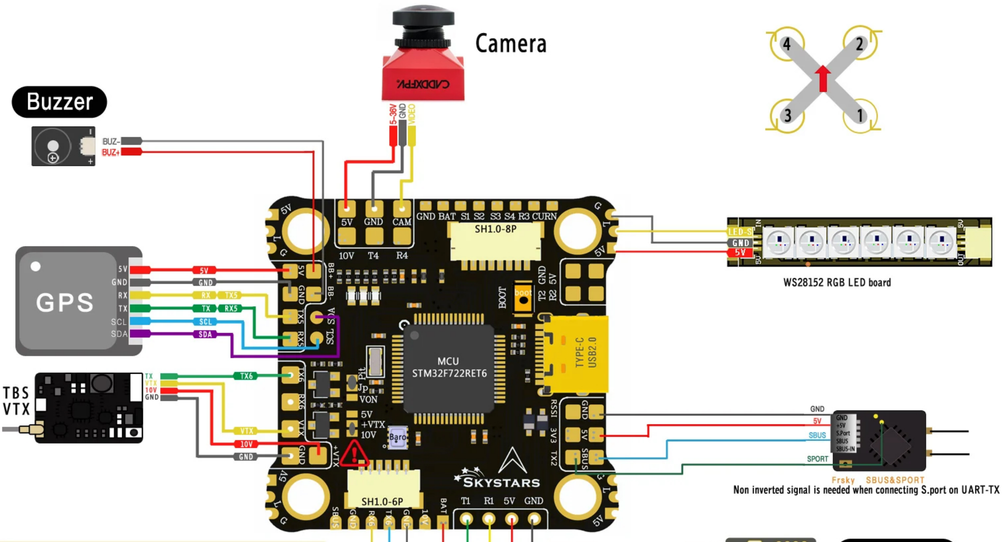

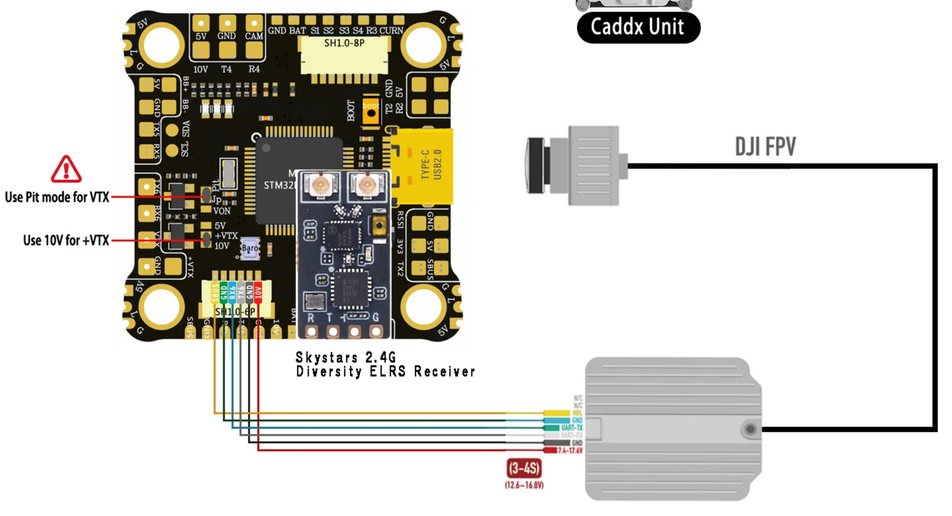

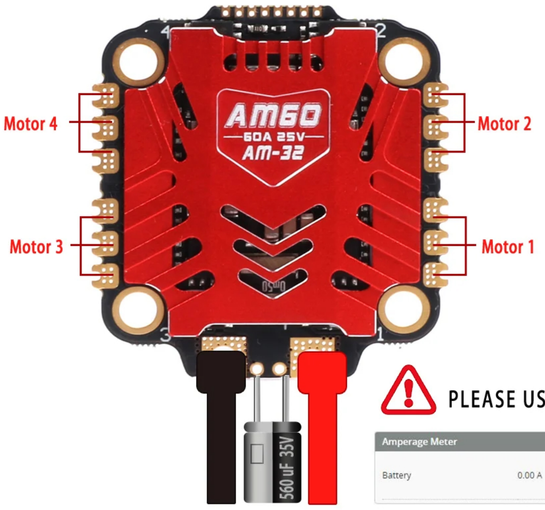

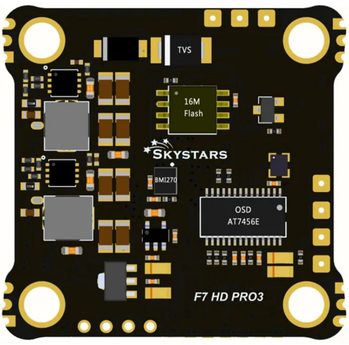

PLEASE USE LOW ESR CAPACITOR SUPPLIED!

Amperage Meter
Battery 0.00 A
290 Scale [1/10th mV/A]
0 Offset [mA]